AGB-BL7P-DAN

GAME BOY ADVANCE™

LEGO® STAR WARS™ II

THE ORIGINAL TRILOGY

TT games

INSTRUCTION BOOKLET

LUCASARTS™

LICENSED BY

Nintendo®

NINTENDO, GAME BOY, GAME BOY ADVANCE AND THE SEAL OF QUALITY ICON ARE TRADEMARKS OF NINTENDO.
NINTENDO, GAME BOY, GAME BOY ADVANCE ET LE LOGO SEAL OF QUALITY SONT DES MARQUES DE NINTENDO.

THIS SEAL IS YOUR ASSURANCE THAT NINTENDO HAS APPROVED THE QUALITY OF THIS PRODUCT.ALWAYS LOOK FOR THIS SEAL WHEN BUYING GAMES AND ACCESSORIES TO ENSURE COMPLETE COMPATIBILITY WITH YOUR GAME BOY SYSTEM.

DENNA ETIKETT GARANTERAR ATT NINTENDO STÅR FÖR PRODUKTENS KVALITET. KONTROLLERA ATT ETIKETTEN FINNS PÅ SPEL OCH TILLBEHÖR DU KÖPER FÖR ATT FÖRSÄKRA DIG OM ATT DE ÄR KOMPATIBLA MED GAME BOY.

DETTE SEGL GARANTERER, AT NINTENDO HAR GODKENDT KVALITETEN AF DETTE PRODUKT. SE ALTID EFTER DETTE SEGL, NÅR DU KØBER SPIL OG TIBEHØR, SÅ DU ER SIKKER PÅ FULD KOMPATIBILITET MED DIT GAME BOY.

TÄMÄ TARRA VAKUUTTAA, ETTÄ NINTENDO ON HYVÄKSYNYT TÄMÄN TUOTTEEN LAADUN. TARKISTA AINA TÄMÄ TARRA ENNEN KUIN OSTAT PELEJÄ JA MUITA TARVIKKEITA, JOTTA SAAT VARMASTI GAME BOY YHTEENSOPIVIA TUOTTEITA.

STYRING

Styringsknap

A-knap

START

SELECT

B-knap

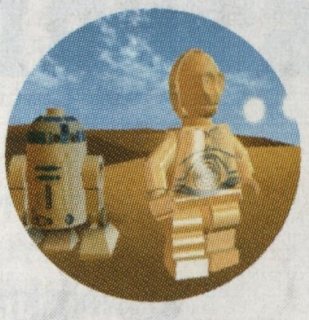

INDHOLD

En meddelelse fra C-3PO 4

Velkommen til Mos Eisley Cantina 8

Spil-modes 10

Det grundlæggende 11

Funktioner 12

Kamp 14

Særlige evner 15

Opsamlinger 17

Sådan standses spillet 19

Indlæsning / Lagring 20

Tjekliste over figurer 21

Bag spillet 23

Customer Support 28

Product Licence Agreement 29

Vær hilset,

Jeg er C-3PO, ekspert i forholdet mellem mennesker og robotmennesker. Jeg håber ikke, at du forventer, at jeg forsvarer dig mod fjenderne. Jeg er trods alt kun en protokoldroide, og jeg er ikke programmeret til at indlede mig i sådanne gruopvækkende aktiviteter. Jeg er ikke usårlig! Men jeg kan tilbyde min assistance som guide.

Jeg har taget nogle pletfri noter under mine rejser, og jeg tror, at du kan få brug for de fleste af dem på dit eventyr. Betragt dem som tip og generelle observationer af min oplevelse af galaksen under nogle ganske problematiske situationer - Du må forstå, at universet i LEGO *Star Wars* kan være et ret så skræmmende sted. Jeg kan dog ikke påtage mig ansvaret, hvis mine "forslag" resulterer i mistede plastiklemmer. Jeg har også inkluderet en række forslag fra min kære ven, R2-D2 (til tider imod ellers bedre vurdering), så det vil kun være rimeligt, om eventuelle klager adresseres ham.

I tilfælde af, at du finder guiden anvendelig, beder vi dig videresende al smiger til Lars Moisture Farm, Att. C-3PO, Tatooine, Arkanis Sektor, Ydre Bræmme. - Med venlig hilsen, C-3PO

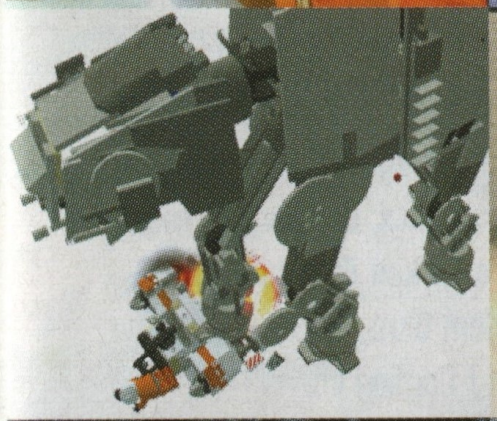

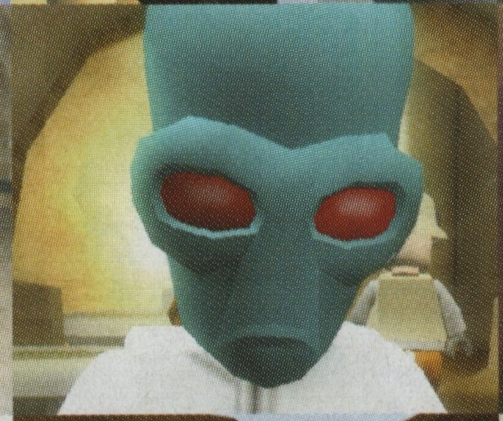
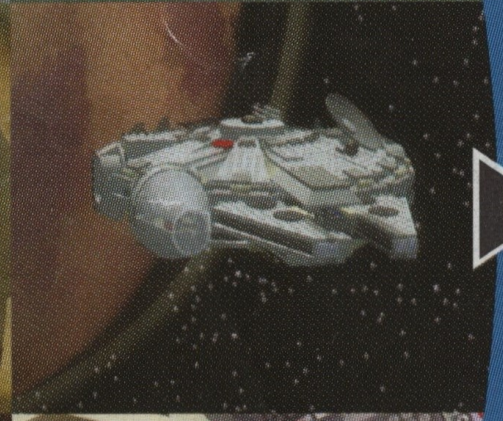

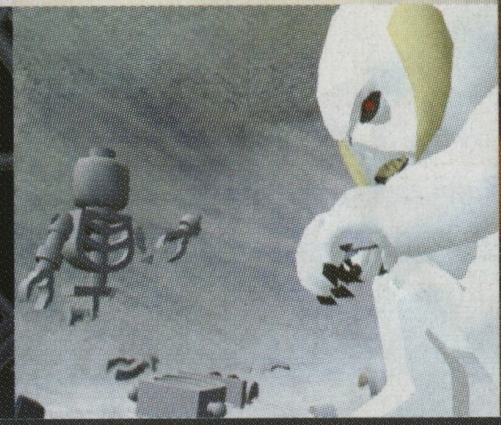

VELKOMMEN TIL MOS EISLEY CANTINA

Din rejse begynder i et ret tvivlsomt (til trods for Han Solos modsigende mening) vandhul, Mos Eisley Cantina. Jeg må dog venligst anmode om, at du køber dine egne drinks - droider er jo ikke skabt af kredit, forstås!

I begyndelsen vil du styre den smukke Prinsesse Leia og hendes ledsager Kaptajn Antilles, der har det med at følge hende overalt - og man kan ikke se den mindste overanstrengelse. Kom bare, dril den ivrige fyr lidt ved at sende ham rundt i Cantina'en.

BAREN

Den berygtede Mos Eisley Cantina er kendt for sin omfattende menu af galaktiske delikatesser. For at se hvad bartenderen kan byde på, skal du blot gå hen over den blå LEGO måtte og bruge A-knappen til at vælge de enkelte muligheder.

TIP - Særlig god for den trætte rejsende, der smager lidt af spiltip.

FIGURER - Har du fået smag for noget nyt? Her vil der, under din rejse, blive forskellige bonusfigurer tilgængelige.

EKSTRA - De, der drømmer om eksotiske og dyre krydderier, vil nok finde disse spilsnyderier særligt anvendelige.

KODER - Det, at være galaksens bedste, betyder endda også, at vi modtager specialbestillinger. Indtast dine hemmelige koder her.

Episoder

Hvis du gerne vil helt ned i dybden, foreslår jeg at du smutter over til en af de tre episodedøre omkring baren, alle er de på snedig vis navngivet Episode IV: Stjernekrigen, Episode V: Emperiet slår igen og Episode VI: Jediridderen vender tilbage. Alle døre fører til en række forskellige kapitler - alle bør virke bekendte for den berejste. Når du er færdig med det første kapitel, Blokadebryder, vil de efterfølgende kapitler blive låst op, så du kan bevæge dig parallelt mellem alle tre episoder.

SPIL-MODES

Når du er gået ind i et kapitel i Cantina'en, vil du blive tvunget til at foretage et usædvanligt svært valg mellem de to spilmuligheder. Bare rolig, jeg skal nok hjælpe dig.

HISTORIE

Dem, der har udviklet dette vidunderlige spil, har ikke sparet på noget i bearbejdningen af en Historie-mode, der næsten præcist følger begivenhedernes gang i den originale Star-Wars trilogi. Du vil dog kun få adgang til de bestemte figurer, der er relevante for hver scene.

FRIT SPIL

For den mere eventyrlystne, giver Frit spil-mode dig mulighed for at rejse tilbage til alle oplåste kapitler med figurer efter eget valg - og skifte mellem dem som du har lyst. Under Historie-mode vil du møde nogle værdige allierede, mens andre figurer vil kunne købes i Mos Eisley Cantina baren eller låses op gennem mini-kits.

DET GRUNDLÆGGENDE

Før du tager ud og bliver knust i små plastikstykker, bør du vide et par ting mere.

Se grundigt neden for - alle disse oplysninger er af afgørende betydning, uomgængeligt nødvendige og, ærligt talt, yderst vigtige.

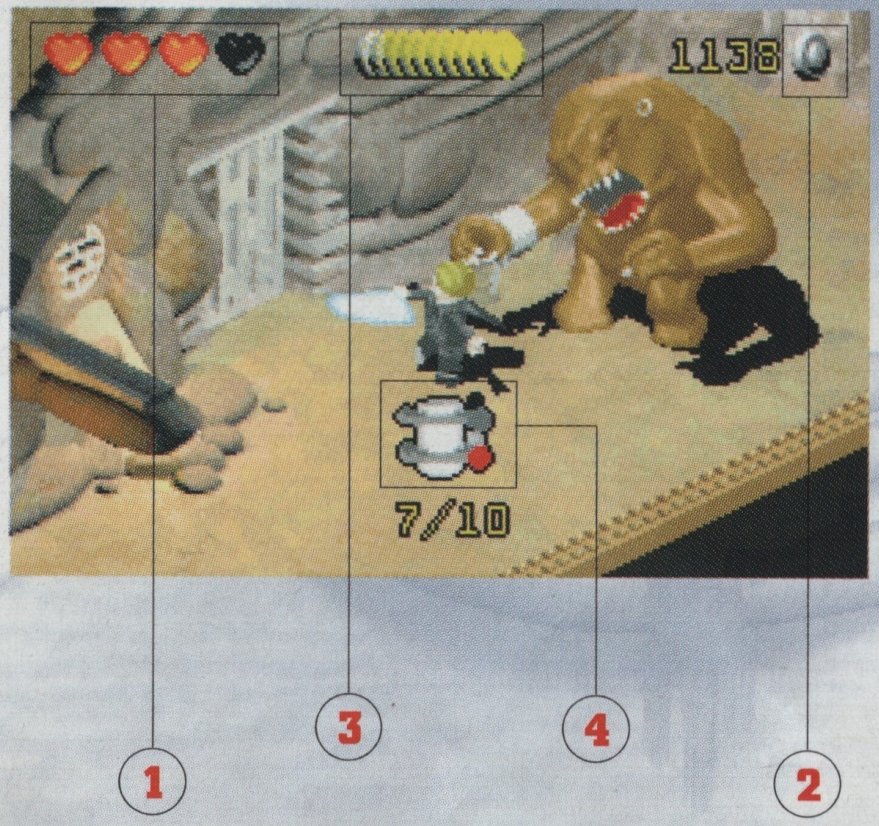

1. Hjerter Holder dig i live.

2. LEGO-klodser Er din valuta. (se: side 19)

3. Sand Jedi-status Samler du LEGO-klodser nok under kapitlerne, vil du opnå Sand Jedi-status. Opretholder du din Sande Jedi-status i hvert kapitel, låses spillets dybeste hemmelighed op.

4. Mini-kits Angiver hvor mange mini-kits du har samlet på niveauet.

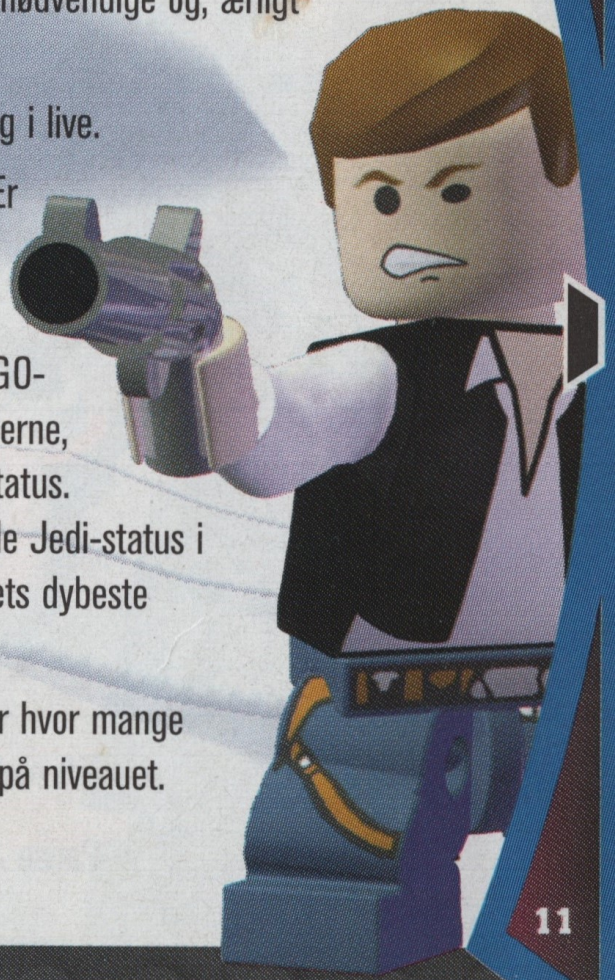

STYREFUNKTIONER

MENUER

Markér menupunkt .....+Styringsknap

Vælg fremhævede punkt .....A-knap

Gå tilbage / Afbryd .....B-knap

FIGURER

Bevæg figur .....+Styringsknap

Hop .....A-knap

Angrib / Forsvar .....B-knap

Specielle evner .....L-knap (hold nede)

Træk i stang .....R-knap (hold nede)

Skift mellem figurer .....Front mod figur og tryk SELECT

Pause / Spilmenu .....START-knap

FARTØJER

Bevæg fartøj ..... +Styringsknap

Affyr våben ..... B-knap

Specielle evner ..... L-knap (hold nede)

Pause / Spilmenu ..... START-knap

KAMP

LYSSVÆRD

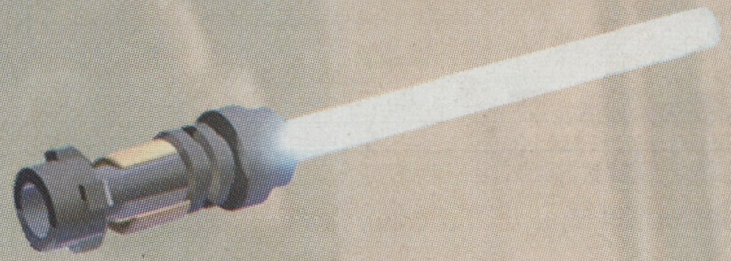

Angreb ..... B-knap

Voldsomt angreb ..... Tryk på A-knappen, derefter B-knappen i luften

Kombinationer ..... Tilpas omhyggeligt dine angreb efter hinanden

Defensiv stilling ..... Hold B-knappen nede (når det times, kan du afbøje laserstråler tilbage mod angriberen)

BLASTER

Skyd ..... Tryk på B-knappen, og hold den nede

Undvig (Times med indgående blasterstråle) .... Tryk på B-knappen, og hold den nede

DROIDER

Skyd ..... Er du vanvittig!? Droider er ikke udviklet til kamp!

SÅDAN STANDSES SPILLET

Når du trykker på START-knappen, kan du standse nær-døds-situationer og se dine fremskridt, se hvor mange mini-kit-hylstre, du har samlet sammen og se hvor tæt, du er på at blive målet for alle dine venners misundelighed ved at opnå Sand Jedi-status i netop det kapitel. Eller du kan bare ignorere den igangværende handling og skifte mellem:

INDSTILLINGER .....Her justeres lydeffekterne og/eller lydstyrken for musikken, gamma og isometrisk kontrol eller du kan se, hvem der står bag spillet.

EKSTRA .....Denne indeholder nogle særlige funktioner, som du kan låse op for og derefter købe i Mos Eisley Cantina.

GEM & AFSLUT .....Gem dine fremskridt og vend tilbage til hovedmenuen.

Ved kapitlernes afslutning vil du blive vejet i henhold til dine spillerkundskaber, og alle de figurer du har låst op til Frit spil-mode, samt LEGO-klodser og mini-kit hylstre, tælles sammen.

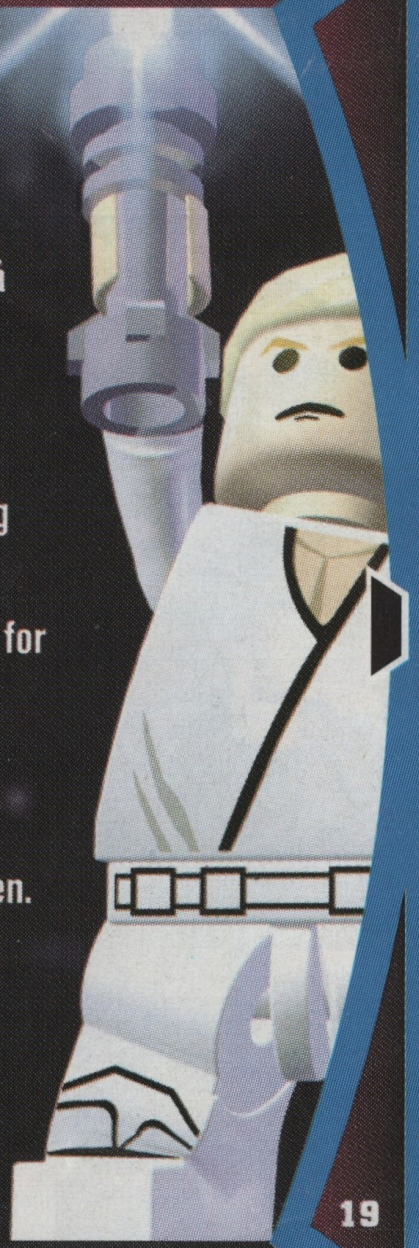

LAGRING

Hør nu godt efter - det er vigtigere at du husker det her end min produktionsdag! Når du har gennemført et kapitel, tilpasset en figur eller købt noget i Mos Eisley Cantina-baren, vil du blive bedt om at gemme spillet. Det anbefales på det kraftigste. Virkelig. Tro mig, det betaler sig!

SÅDAN INDLÆSES ET GEMT SPIL

FRA ÅBNINGSSKÆRMEN

Vælg punktet "Indlæs spil" med +Styringsknappen og tryk på A-knappen. Vælg herefter en gemme-slot og tryk igen på A-knappen.

UNDER SPILLET

For at se dine gemte spil fra Mos Eisley Cantina, skal du trykke på START-knappen for at standse spillet og derefter åbne spilmenuen "Indstillinger". Vælg "Afslut" for at afslutte spillet, og vælg derefter Indlæs spil i startmenuen.

TJEKLISTE OVER FIGURER

For at gennemføre dette spil ordentligt, skal du låse samtlige figurer op. Ellers skal du nok seriøst overveje, om du kan kalde dig "gamer" - det vil bare ikke være fair over for de mennesker, der virkelig går op i tingene. Det skal også siges, at det ikke er alle de figurer, der kan låses op, der står på listen - vi kan jo ikke forære dig det hele!

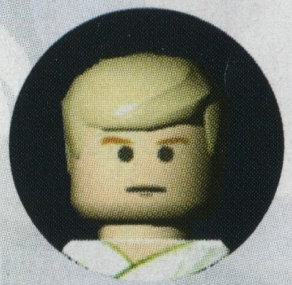

◇ Luke (Tatooine)

◇ Luke (Jedi)

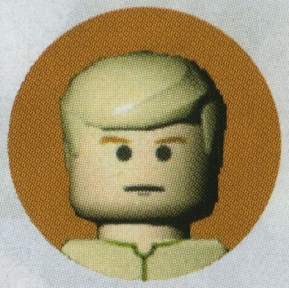

◇ Luke (Bespin)

◇ Han Solo (Tatooine)

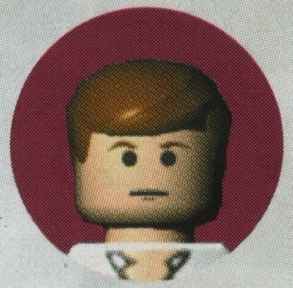

◇ Han Solo (Jabba's Palace)

◇ Han Solo (Hoth)

◇ Leia (Senator)

◇ Leia (Hoth)

◇ Leia (Bespin)

◇ Leia (Endor)

◇ Leia (Sklavin)

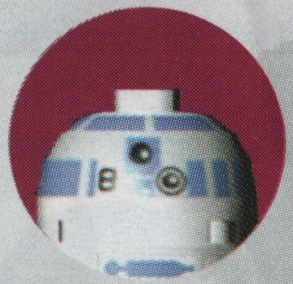

◇ R2D2

◇ C3PO

◇ Obi-Wan Kenobi

◇ Chewbacca

◇ Yoda

◇ Lando Calrissian

◇ Wickett

◇ Ewok

◇ Oprører-trooper

BAG SPILLET

AMAZE ENTERTAINMENT

Executive Producers
Dan Elenbaas
David Mann

Executive Studio Director
Steve Ettinger

Producer
Dan McAuliffe

Lead Programmer
Bill Harding

Lead Artist
Tamara Knoss

Senior Environmental Artist
Michael Wilcox

Programmers
Dan Posluns
Les Banks
Kevin Wright
Zak Arntson
Mike Dorgan
Robert Kirkpatrick

Animation
Nathan Adams

Design
Tony Sharma

Scripting
Alex Mickus
Russ Andes

Lead Composer and Sound Designer
Ian Stocker

Sound Design
Matt Piersall

Additional Art
Kelsey Martin
Adam Houghton
Kris Durrschmidt
Nelson Brown
Sketch Ditty

Additional Production
Sean Epperson

Testing Lead
Lizz Cummins

Software Testers
Kjell Jacobson
Rebecca Davis

Development Manager
Michelle Gingrich

Technical Director
Doug Schilling

Art Director
Randy Briley

Design Director
J.C. Connors

Studio Coordinator
Cheryl Perrins

Testing Manager
Bill Schneider

Creative Director
Phil Trumbo

Vice-President, Development Services
Jack Brummet

Vice-President, Operations and Finance
Mike Dean

Director of Marketing
Curtis Asplund

Special Thanks to Amaze Entertainment Operations
Stephanie Card
Susan DeMerit
Stephanie Hjertager
Christian Kimball
Matt McIntire
Wesley Patten

Special Thanks
Nicholas Jacobson
Dustin Cartwright
Sebastian Kienzl
Martin Korth
Traveller's Tales

TT GAMES PUBLISHING

Managing Director
Tom Stone
Development Director
Jonathan Smith
Producer
Loz Doyle
Marketing Assistant
Richard Earl
QA Lead
Peter Spencer
QA Testers
Nimish Shah
Sam Woodbridge
Tom Nicholas
Kevin Watt
Additional Testing
Toby Smith
Sam Smith
Business Development
Garry Edwards
Financial Controller
Mike Wyre
Special Thanks
Laura, Rose, Ella, Becky, Ben, Angela, George, Harry, William

BABEL MEDIA

QA Managers
Simon Lawrence
Paul Magor
Project Managers
Audrey Poisson-Poirier
David Lawson
QA Localisation Coordinators
Laura Carter
Rodney Dickson
QA Localisation Testers
Jacob Sondergard
Pernille Brudviq
Xavier Tolentino
Alen Hadzihasanovic
Oskar Matzke
Gabriela Rangel
Philippe Daigle
Nicholas Munoz
Giovanna Pellechia
QA Functionality Coordinator
Steve Beauchamp
QA Functionality testers
Nicolas Roy
William Pare
Peter Reid
Minh Tuan Trinh
Philip Grohe
Ryan Osbourne
James Enright
Kevork Sukukdjian
Guillaume Duval
Dominic Bergeron
Woolie Madden

LEGO COMPANY

Michael Boland
Michael Pratt
Jay Bruns
Beliza Anzalotti
Tamara Damarjian

LUCAS LICENSING

a division of Lucasfilm Entertainment Company Ltd.
Stacy Arnold-Strider
Chris Gollaher
Darren Phillipson
Derek Stothard

LUCASARTS

a division of Lucasfilm Entertainment Company Ltd.
VP Product Development
Peter Hirschmann
Executive Producer
Darren Atherton
Producer
David Perkinson
Assistant Producer
Jeffrey Gullett
International Production Lead
Gary Chew
International Production Assistant
Ken Balough
Additional International Production
Marianne Monaghan

Technical Director
Jonathan Williams
Lead Tester
Mark Montuya
Assistant Lead Testers
Troy Sims
Adam Goodwin
Audio Department Senior Manager
Darragh O'Farrell
Audio Lead
Jim Diaz
Sound Design
Julian Kwasneski
Jared Emerson-Johnson
Nick Peck
Aren Downie
Additional Cutscene Audio Editing
David Collins
Ellen Meijers
Al Nelson
Bob Shoup
Todd Davies
Voice Editing and Processing
Cindy Wong
Will Beckman
Original *Star Wars* Sound Effects
Ben Burtt
Music Editing/Implementation
Jesse Harlin

Original *Star Wars* music composed by John Williams. © Lucasfilm Ltd. & TM. All rights reserved. Used under authorisation. Published by Bantha Music (BMI). Administered by and/or co-published with Warner-Tamerlane Music Publishing Corp. (BMI).
Voice Characterization
Tom Kane
Special Audio Dept. Thanks
Jennifer Sloan
QA Supervisor
Toby Mast
Senior Lead Tester
John Buzolich
Production Services Computer Technician
John Carsey
Compliance Supervisor
David Chapman
Lead Compliance Tester
Jason Wick
Assistant Lead Compliance Testers
Sarah Cherlin
Chris Navarro
Compliance Testers
Taek Yun
Cameron Pinard
Mastering Lab Supervisor
Jay Geraci

Mastering Lab
Eric Rauch
Scott Taylor
Product Support Lead
Jason Smith
President
Jim Ward
Vice President of Finance
Kevin Weston
Vice President of Global Sales and Marketing
Nancy MacIntyre
Director of Marketing
Kevin Kurtz
Product Marketing Manager
Ilkay Can
Associate Product Marketing Manager
Maly Ly
Marketing Coordinator
Yelena Kozlova
Director of Global Sales
Kevin Kebodeaux
Channel Marketing Manager
Sandee Ferrara
Sales Account Representative
Mike Maguire
Channel Marketing Specialist
Kristina Landies

Sales Coordinator
Lauren Short
Director of Public Relations
Jaime Rupert
Public Relations Managers
Jason Andersen
Alexis Mervin
Media and Events Publicist
Hadley Fitzgerald
Studio Publicist
Chris Baker
Senior Director of Production Services
Atsuko Matsumoto
Operations Global Planning, Materials & Manufacturing
Cynthia del Rosario
Evelyne Bolling
Scott Fry
Carlos Bustillo
Myra Villadolid
Kim Reininger
Sales Operations & Credit
Jason Periera
Trisha Young
Helen Dear
Jason Vincenti
Raul Varguez
Director of Lucas Online
Paul Ens
Internet Production Manager
Nicole Love

Internet Content Manager
Lauren Mullaney
Internet Design and Programming
Summit Projects
Director of Consumer Insights
Sean Denny
Consumer Insights Analyst
Elina Shcop
Assistant to the VP of Product Development
Mette Adams
Studio Coordinators
Eric Knudson
Elyse Regan
Manual Writer
Jon Gibson
Manual Designer
Larry Rawls
Director of Business Affairs & General Counsel
Seth Steinberg
Business Affairs
John Garrett
Anne Marie Hawkins
Douglas Reilly
Carole Vandermeyde
Special Thanks
Elvis Katic
Evan Swasey
Gabe Gils Carbo
Greg Robles
Harrison Deutsch

Hiromi Okamoto
Jonathan Greber
Josh Lowden
Krystal Kierod
Mackenzie Merrill-Wick
Robert Monaghan
Rebecca Williams
(for putting up with all of my travels to the UK...)
The Chew Family
The Ng Family
To Antonia and Isidro Valverde
To Zach and Taylor Hansen
Tony Grandlich
Vinea
Very Special Thanks
George Lucas

ACTIVISION UK

Senior VP
Tricia Bertero
Senior Brand Manager, UK & Emerging Territories
Keely Brenner
Senior Localisation Project Manager
Mark Nutt
Localisation Project Manager
Charlie Harris
Creative Services Manager
Jackie Sutton
Creative Services Project Manager
Corinne Callois
Creative Services Co-ordinator
Natalie Clarke
European PR Director
Tim Ponting
UK PR Manager
Mark Allen
European Operations Manager
Heather Clarke
Production Planners
Lynne Moss
Bernadette Cowan

CUSTOMER SUPPORT

CUSTOMER AND TECHNICAL SUPPORT IN EUROPE

Online Services with Activision Forums, E-Mail and File Library Support

We advise for cost efficiency that you use our online web support.

Web Support

http://www.activision.com/support
Our support section of the web has the most up-to-date information available. We update the support pages daily so please check here first for any solutions that you require. This service is available 24 hours a day, 7 days a week and offers a fully comprehensive list of known issues as well as providing the latest updates/patches.

Email Support

If you require email support on a specific issue not covered by our website, please contact: support@activision.co.uk
NOTE: Internet/e-mail support is handled in English only.

Phone Support

For any other issues not covered by our web or email support, you can contact Activision's phone support in the UK on + 44 (0)870 241 2148 between the hours of 8.00am and 7.00pm (UK time) Monday to Friday with the exception of holidays. Local rates apply.

Your calls may be monitored

NOTE: Please do not contact Customer Support for hints/codes/cheats; only technical issues.

PRODUCT LICENSE AGREEMENT

IMPORTANT - READ CAREFULLY: USE OF THIS PRODUCT IS SUBJECT TO THE SOFTWARE LICENSE TERMS SET FORTH BELOW. "PRODUCT" INCLUDES THE SOFTWARE INCLUDED WITH THIS AGREEMENT, THE ASSOCIATED MEDIA, ANY PRINTED MATERIALS, AND ANY ELECTRONIC DOCUMENTATION, AND ANY AND ALL COPIES AND DERIVATIVE WORKS OF SUCH SOFTWARE AND MATERIALS. BY OPENING THIS PACKAGE, INSTALLING, AND/OR USING THE PRODUCT, YOU ACCEPT THE TERMS OF THIS LICENSE WITH ACTIVISION, INC. ("ACTIVISION").

LIMITED USE LICENSE. Activision grants you the non-exclusive, non-transferable, limited right and license to use one copy of this Product solely and exclusively for your personal use. All rights not specifically granted under this Agreement are reserved by Activision. This Product is licensed, not sold. Your license confers no title or ownership in this Product and should not be construed as a sale of any rights in this Product.

OWNERSHIP. All title, ownership rights and intellectual property rights in and to this Product and any and all copies thereof (including but not limited to any titles, computer code, themes, objects, characters, character names, stories, dialog, catch phrases, locations, concepts, artwork, animation, sounds, musical compositions, audio-visual effects, methods of operation, moral rights, any related documentation, and "applets" incorporated into this Product) are owned by Activision or its licensors. This Product is protected by the copyright laws of the United States, international copyright treaties and conventions and other laws. This Product contains certain licensed materials and Activision's licensors may protect their rights in the event of any violation of this Agreement.

YOU SHALL NOT:

- Exploit this Product or any of its parts commercially, including but not limited to use at a cyber cafe, gaming centre or any other location-based site. Activision may offer a separate Site License Agreement to permit you to make this Product available for commercial use; see the contact information below.
- Use the Product, or permit use of this Program, on more that one console device at the same time.
- Make copies of this Product or any part thereof, or make copies of the materials accompanying this Product.
- Sell, rent, lease, license, distribute or otherwise transfer this Product, or any copies of this Product, without the express prior written consent of Activision.
- Reverse engineer, derive source code, modify, decompile, disassemble, or create derivative works of this Product, in whole or in part.
- Remove, disable or circumvent any proprietary notices or labels contained on or within the Product.
- Export or re-export this Product or any copy or adaptation in violation of any applicable laws or regulations.

ACTIVISION Limited 90-Day Warranty

Activision warrants to the original consumer purchaser of this computer software product that the recording medium on which the software Product is recorded will be free from defects in material and workmanship for 90 days from the date of purchase. If the recording medium is found defective within 90 days of original purchase, ACTIVISION agrees to replace, free of charge, any product discovered to be defective within such period upon receipt at its Factory Service Centre of the product, postage paid, with proof of date of purchase, as long as the Product is still being manufactured by ACTIVISION. In the event that the Product is no longer available, ACTIVISION retains the right to substitute a similar product of equal or greater value.

This warranty is limited to the recording medium containing the software Product originally provided by ACTIVISION and is not applicable to normal wear and tear. This warranty shall not be applicable and shall be void if the defect has arisen through abuse, mistreatment, or neglect. Any implied warranties applicable to this product are limited to the 90-day period described above.

EXCEPT AS SET FORTH ABOVE, THIS WARRANTY IS IN LIEU OF ALL OTHER WARRANTIES, WHETHER ORAL OR WRITTEN, EXPRESS OR IMPLIED, INCLUDING ANY WARRANTY OF MERCHANTABILITY OR FITNESS FOR A PARTICULAR PURPOSE, AND NO OTHER REPRESENTATION OR CLAIMS OF ANY KIND SHALL BE BINDING ON OR OBLIGATE ACTIVISION.

When returning merchandise for replacement please send the original product cartridges only in protective packaging and include:

1. A photocopy of your dated sales receipt
2. Your name and return address, typed or clearly printed
3. A brief note describing the defect, the problem(s) you encountered and the system on which you are running the product
4. If you are returning the product after the 90-day warranty period, but within one year after the date of purchase, please include a cheque or money order for £9.00 sterling per cartridge replacement.

Note: Certified mail is recommended.

In Europe send to:

WARRANTY REPLACEMENTS

ACTIVISION (UK) Ltd., 3 Roundwood Avenue, Stockley Park, Uxbridge UB11 1AF, United Kingdom.

Cartridge Replacement: +44 (0)870 241 2148

LIMITATION ON DAMAGES. IN NO EVENT WILL ACTIVISION BE LIABLE FOR SPECIAL, INCIDENTAL OR CONSEQUENTIAL DAMAGES RESULTING FROM POSSESSION, USE OR MALFUNCTION OF THE PRODUCT, INCLUDING DAMAGES TO PROPERTY, LOSS OF GOODWILL, COMPUTER FAILURE OR MALFUNCTION AND, TO THE EXTENT PERMITTED BY LAW, DAMAGES FOR PERSONAL INJURIES, EVEN IF ACTIVISION HAS BEEN ADVISED OF THE POSSIBILITY OF SUCH DAMAGES. ACTIVISION'S LIABILITY SHALL NOT EXCEED THE ACTUAL PRICE PAID FOR THE LICENSE TO USE THIS PRODUCT. SOME STATES/COUNTRIES DO NOT ALLOW LIMITATIONS ON HOW LONG AN IMPLIED WARRANTY LASTS AND/OR THE EXCLUSION OR LIMITATION OF INCIDENTAL OR CONSEQUENTIAL DAMAGES, SO THE ABOVE LIMITATIONS AND/OR

EXCLUSION OR LIMITATION OF LIABILITY MAY NOT APPLY TO YOU. THIS WARRANTY GIVES YOU SPECIFIC LEGAL RIGHTS, AND YOU MAY HAVE OTHER RIGHTS WHICH VARY FROM JURISDICTION TO JURISDICTION.

TERMINATION. Without prejudice to any other rights of Activision, this Agreement will terminate automatically if you fail to comply with its terms and conditions. In such event, you must destroy all copies of this Product and all of its component parts.

INJUNCTION. Because Activision would be irreparably damaged if the terms of this Agreement were not specifically enforced, you agree that Activision shall be entitled, without bond, other security or proof of damages, to appropriate equitable remedies with respect to breaches of this Agreement, in addition to such other remedies as Activision may otherwise have under applicable laws.

INDEMNITY. You agree to indemnify, defend and hold Activision, its partners, affiliates, contractors, officers, directors, employees and agents harmless from all damages, losses and expenses arising directly or indirectly from your acts and omissions to act in using the Product pursuant to the terms of this Agreement

MISCELLANEOUS. This Agreement represents the complete agreement concerning this license between the parties and supersedes all prior agreements and representations between them. It may be amended only by a writing executed by both parties. If any provision of this Agreement is held to be unenforceable for any reason, such provision shall be reformed only to the extent necessary to make it enforceable and the remaining provisions of this Agreement shall not be affected. This Agreement shall be construed under California law as such law is applied to agreements between California residents entered into and to be performed within California, except as governed by federal law and you consent to the exclusive jurisdiction of the state and federal courts in Los Angeles, California.

If you have any questions concerning this license, you may contact Activision at 3100 Ocean Park Boulevard, Santa Monica, California 90405, + 1 (310) 255-2000, Attn. Business and Legal Affairs, legal@activision.com.

This game and manual are each a work of fiction. All of the characters, events, locations, logos, and entities portrayed or depicted are fictional. Any resemblance to real persons, living or dead, or actual events is purely coincidental.

LucasArts and the LucasArts logo are trademarks of Lucasfilm Ltd. © 2006 Lucasfilm Entertainment Company Ltd. or Lucasfilm Ltd. and TM as indicated. All rights reserved. LEGO, the LEGO logo and the Minifigure are trademarks of The LEGO Group. © 2006 The LEGO Group.

ACTIVISION (UK) Ltd., 3 Roundwood Avenue, Stockley Park, Uxbridge UB11 1AF, United Kingdom.

Jul06

The PEGI age rating system:

Age Rating categories:

Les catégories de tranche d'âge:

Note: There are some local variations!

Note: Il peut y avoir quelques variations en fonction du pays!

Content Descriptors:

Description du contenu:

BAD LANGUAGE
LA FAMILIARITÉ DE LANGAGE

DISCRIMINATION
LA DISCRIMINATION

DRUGS
LES DROGUES

FEAR
LA PEUR

SEXUAL CONTENT
LE CONTENU SEXUEL

VIOLENCE
LA VIOLENCE

For further information about the Pan European Game Information (PEGI) rating system please visit:

Pour de plus amples informations concernant l'évaluation du système d'information de jeu Pan Européen (PEGI), vous pouvez consulter:

Para obtener más información sobre el sistema de calificación de juegos (PEGI), por favor visite:

Per ulteriori informazioni sul sistema europeo di valutazione delle informazioni del gioco (PEGI) vi preghiamo di visitare:

Für weitere Informationen über das europäische Spiel-Informationen Bewertungs-System (PEGI) besuchen Sie bitte:

http://www.pegi.info

Game Boy Advance Game Pak conforms to:
Game Boy Advance Game Pak uppfyller kraven enligh:
Game Boy Advance Game Pak opfylder kravene til:
Game Boy Advance Game Pak täyttaa seuraavat vaatimukset:
Game Boy Advance Game Pak passer sammen med:

– TOY Directive (88/378/EEC) EN50088, EN71 Part 1, 2, 3

– EMC Directive (89/336/EEC)

CE

Nintendo® D-63760 Großostheim

PLEASE RETAIN THE PACKAGING. VERPACKUNG AUFHEBEN.
CONSERVER L'EMBALLAGE. BEWAAR DEZE VERPAKKING.
POR FAVOR GUARDA ESTA CAJA. ΔΙΑΤΗΡΗΣΤΕ ΤΗΝ ΣΥΣΚΕΥΑΣΙΑ.
FAVOR GUARDAR A EMBALAGEM. SPARA FÖRPACKNINGEN.
GEM EMBALLAGEN. SÄILYTÄ PAKKAUS.
CONSERVA QUESTO INVOLUCRO.

Activision UK Ltd., Ground Floor, 3 Roundwood Avenue, Stockley Park, Uxbridge, UB11 1AF.

LucasArts og LucasArts logoet er varemærker ejet af Lucasfilm Ltd. © 2006 Lucasfilm Entertainment Company Ltd. eller Lucasfilm Ltd. og TM som angivet.
Alle rettigheder forbeholdes. LEGO, LEGO logoet og minifiguren er varemærker ejet af LEGO Group. © 2006 The LEGO Group. Udgivet af LucasArts. Distribueret af Activision Publishing, Inc.

81675.260.DK